

DET. DAS TERÇAS
1/25

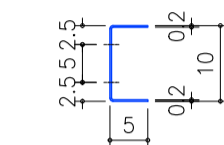
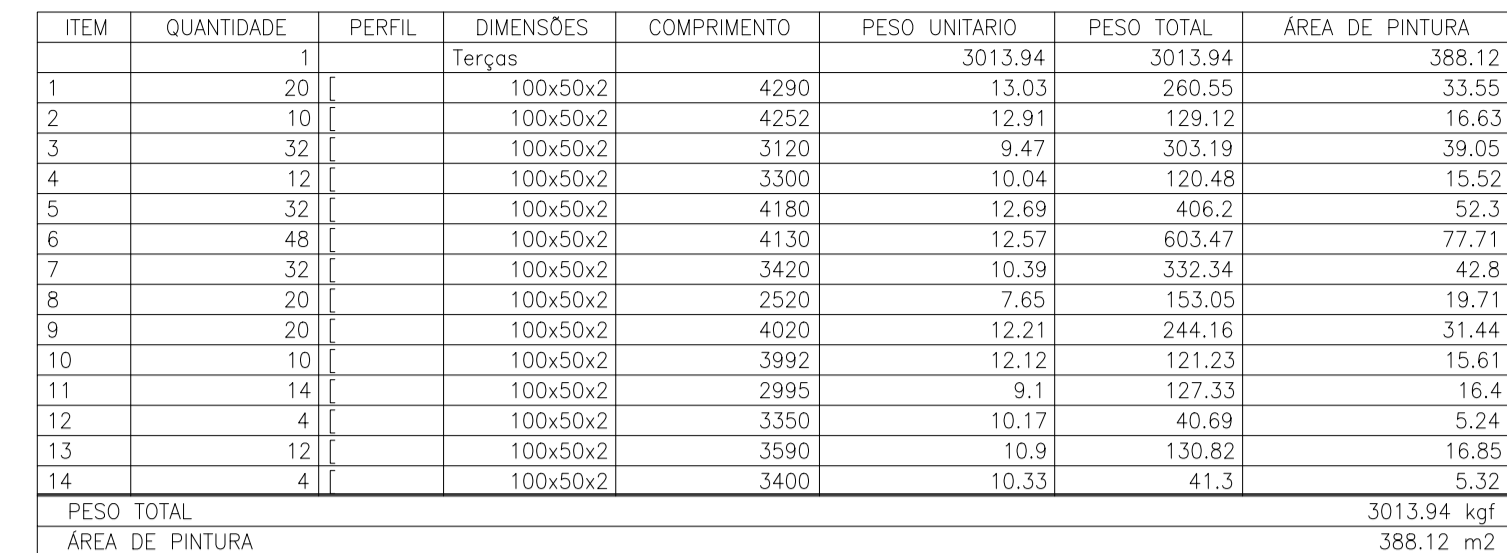
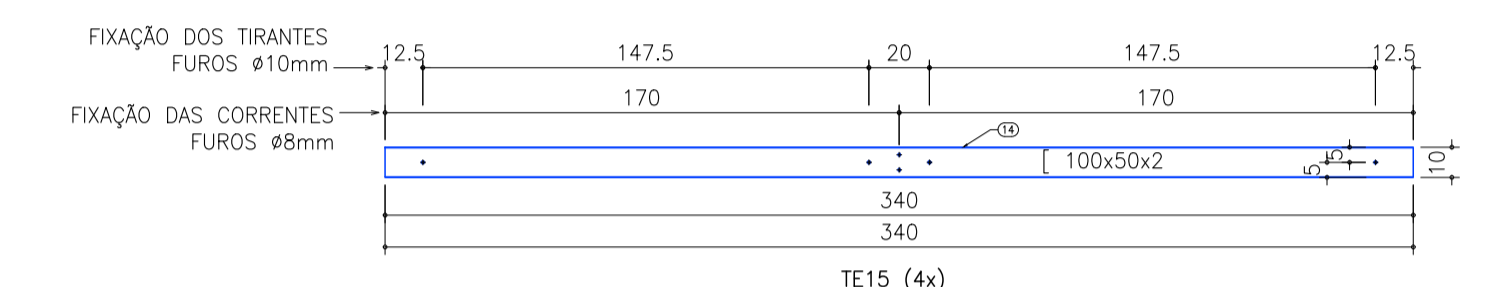
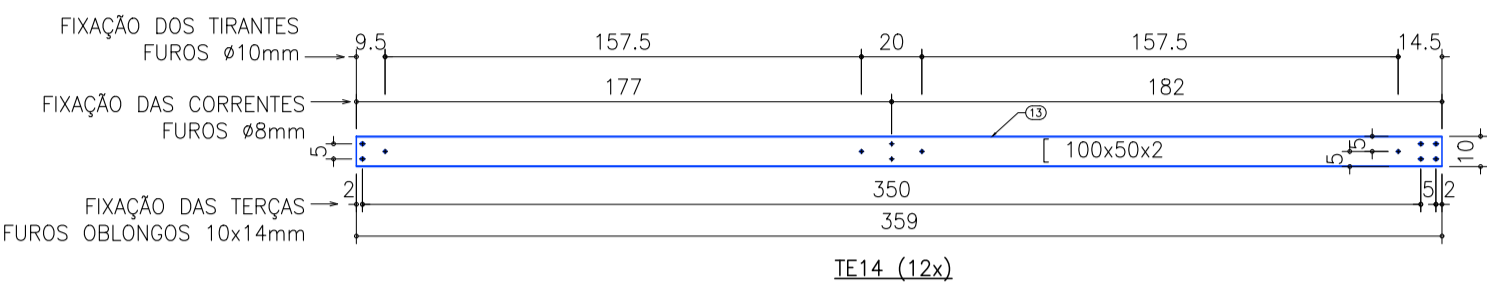
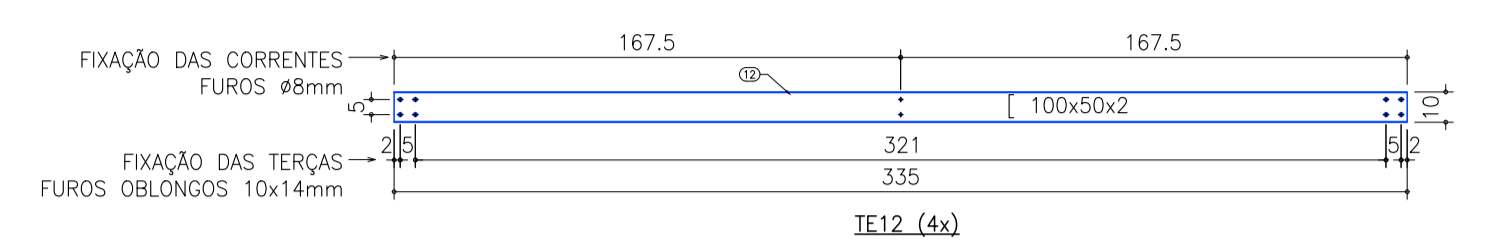
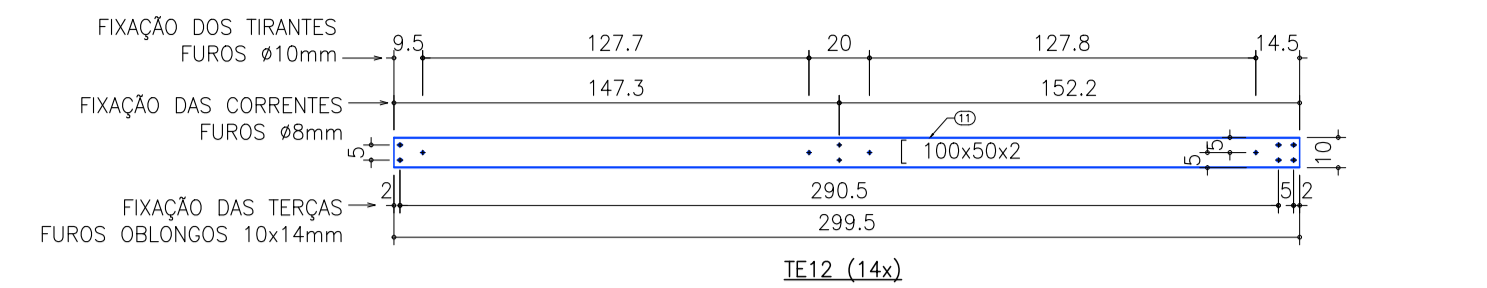
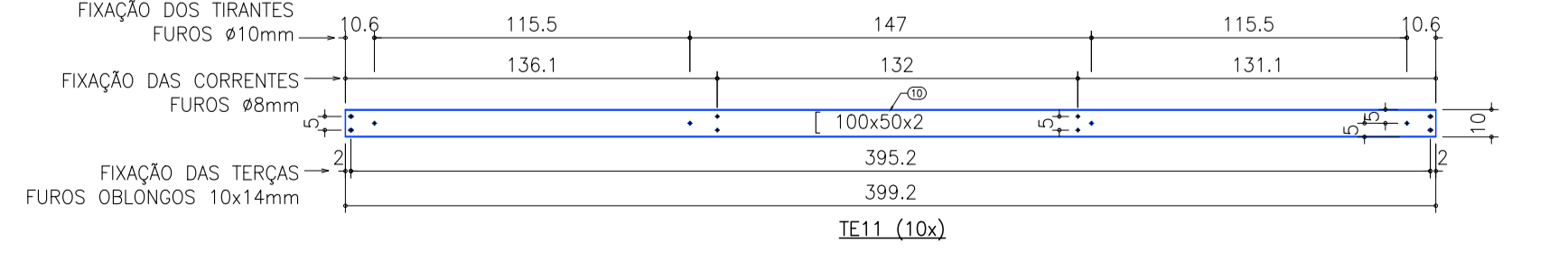
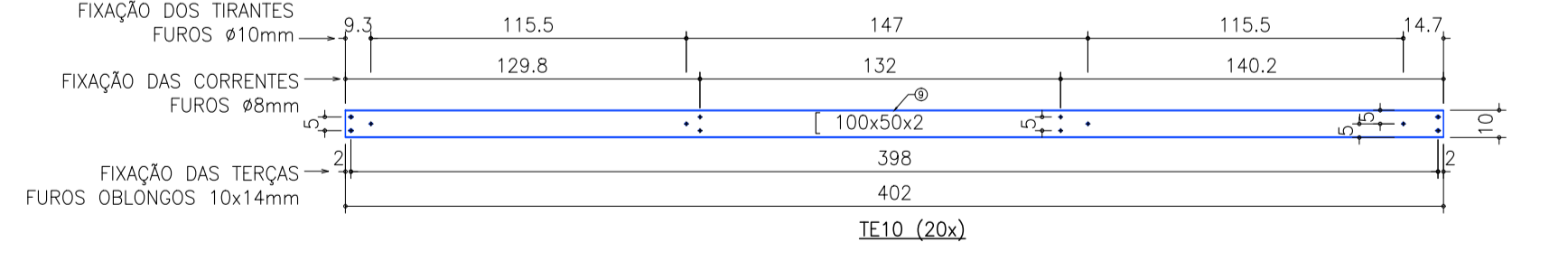
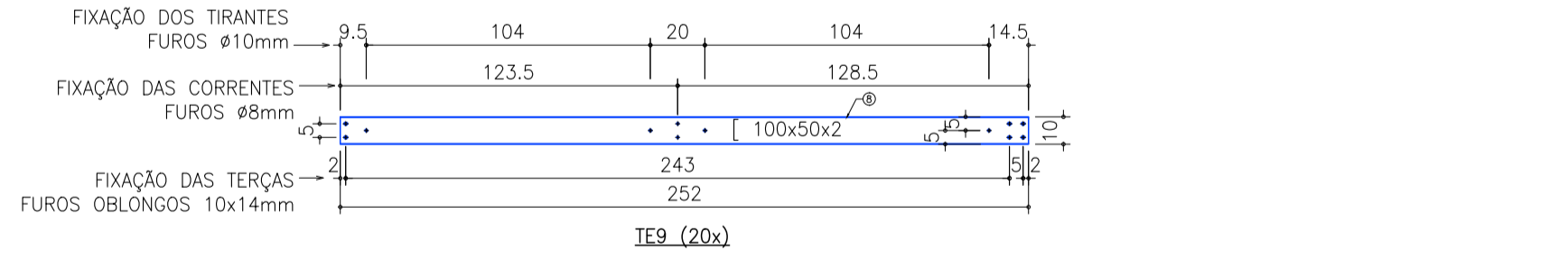
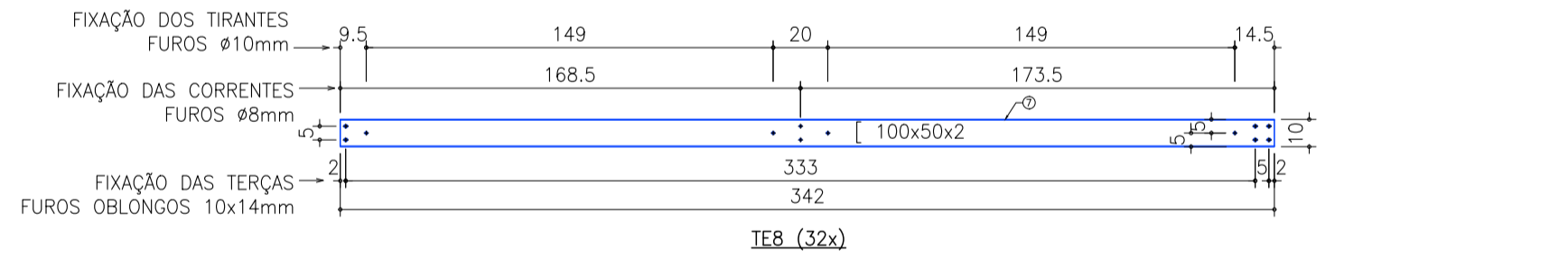
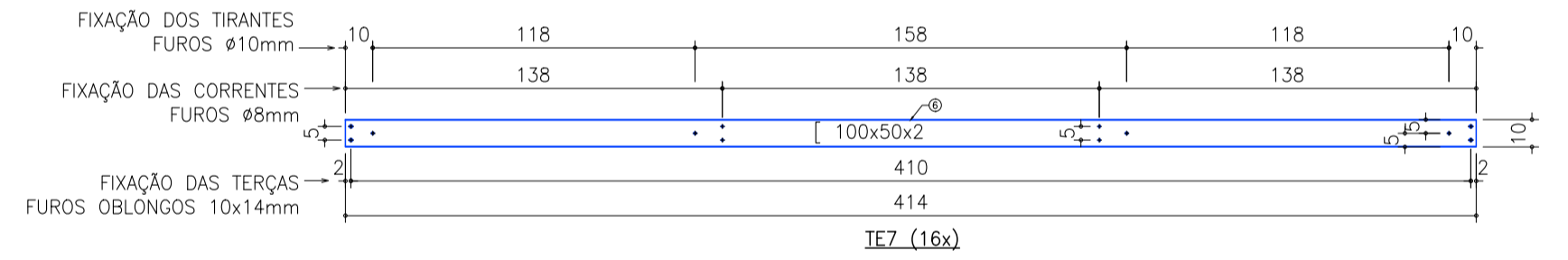
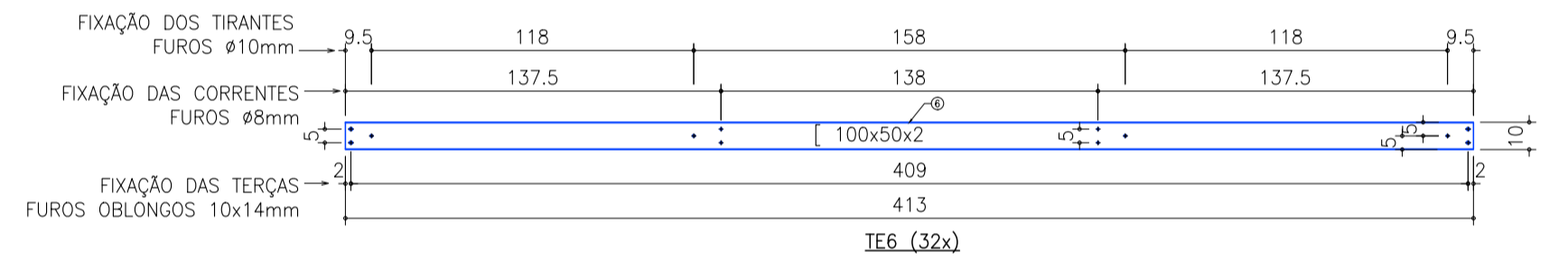
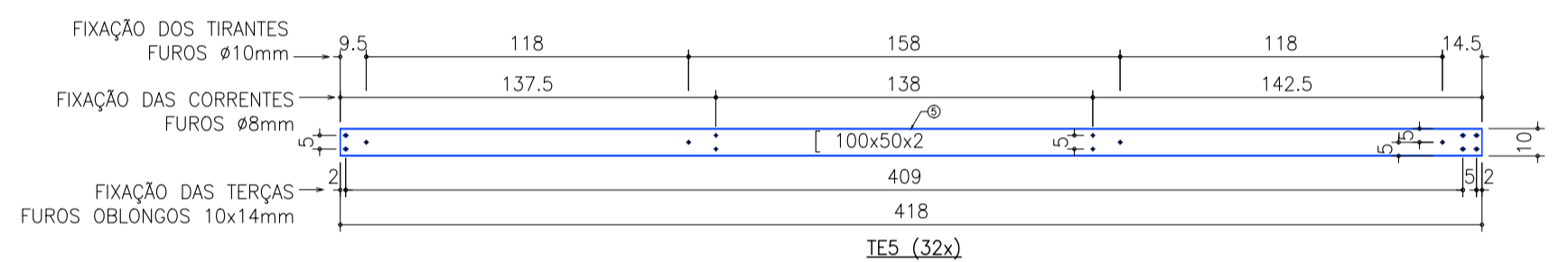
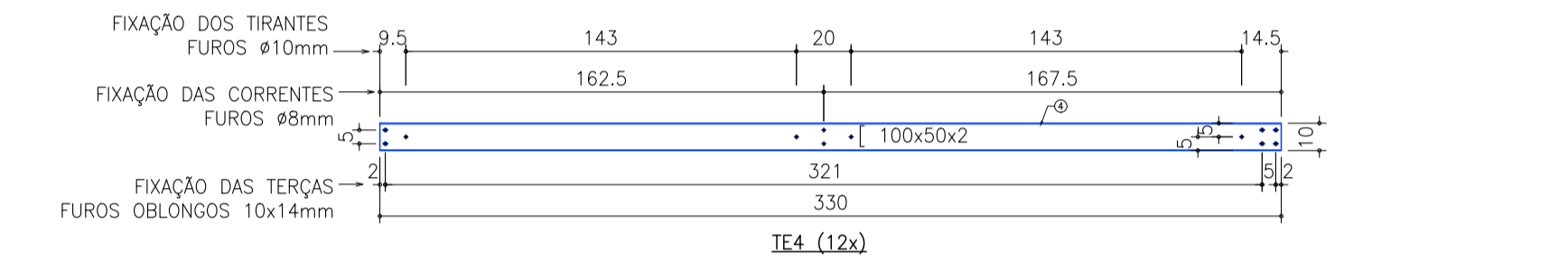
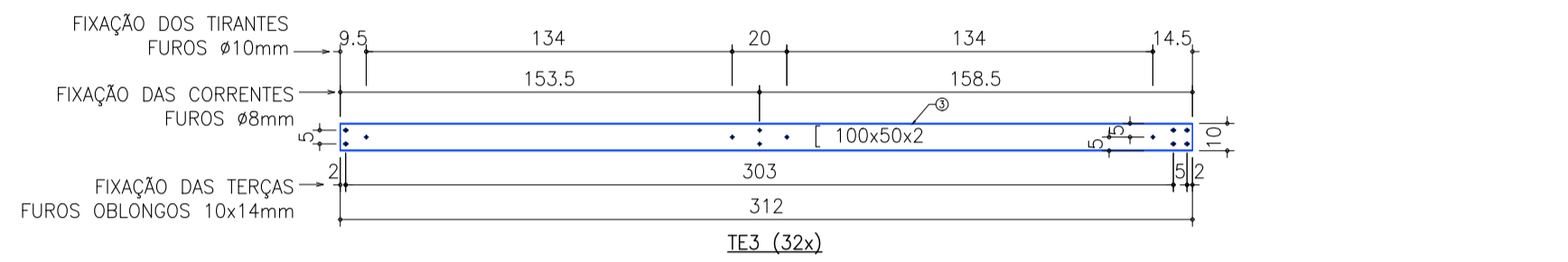
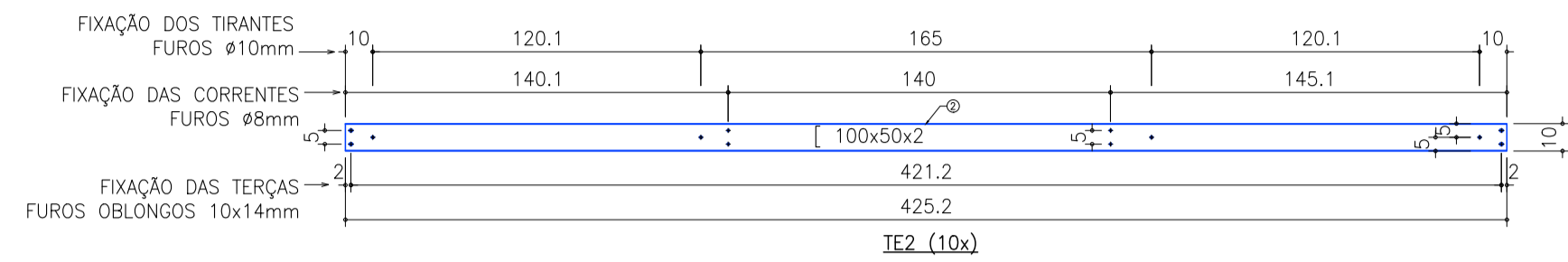
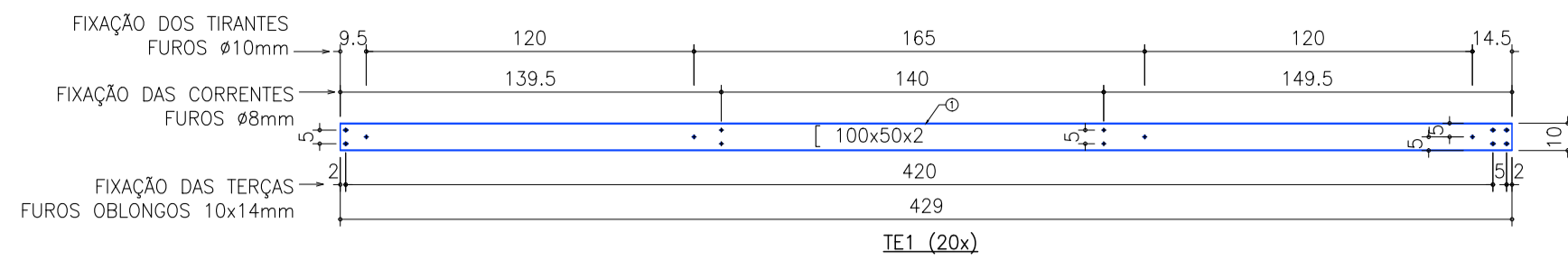

SEÇÃO DAS TERÇAS

ESCRITÓRIO MODELO DE ENGENHARIA - UFSM

Eng. civil André Lübeck
SIAPE: 1692336 / CREARS: 140441

Eng. civil Almir Barros da S. Santos Neto
 SIAPE: 2300182 / CREARS: 092776

RESPONSÁVEIS TÉCNICOS

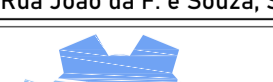
PROJETO: PROJETO ESTRUTURAL – METÁLICA Escola Municipal de Ensino Fundamental Vicente Farencina ENDEREÇO: Rua João da F. e Souza, S/N – Camobi, Santa Maria – RS.		Revisão: 00 Data: 18/01/2026
	PRANCHAS: Detalhamento das peças Escala: Indicada PRANCHAS Nº: EST 08/11	